

Proposed memorandum of easements

Purpose	Shown	Servient Tenement	Dominant Tenement
Right to drain/sewer & stormwater Right of way (access), Right to convey water, electricity, gas, telecommunications and computer media.	A	Lot 2	Lot 1

Proposed Subdivision of 9 Sandino Place being : Lot 227 DP458092

1. Areas and dimensions are subject to final land transfer survey.
2. Land comprised in CT 595176 (1619m²).
3. Easements to be created over services where necessary.

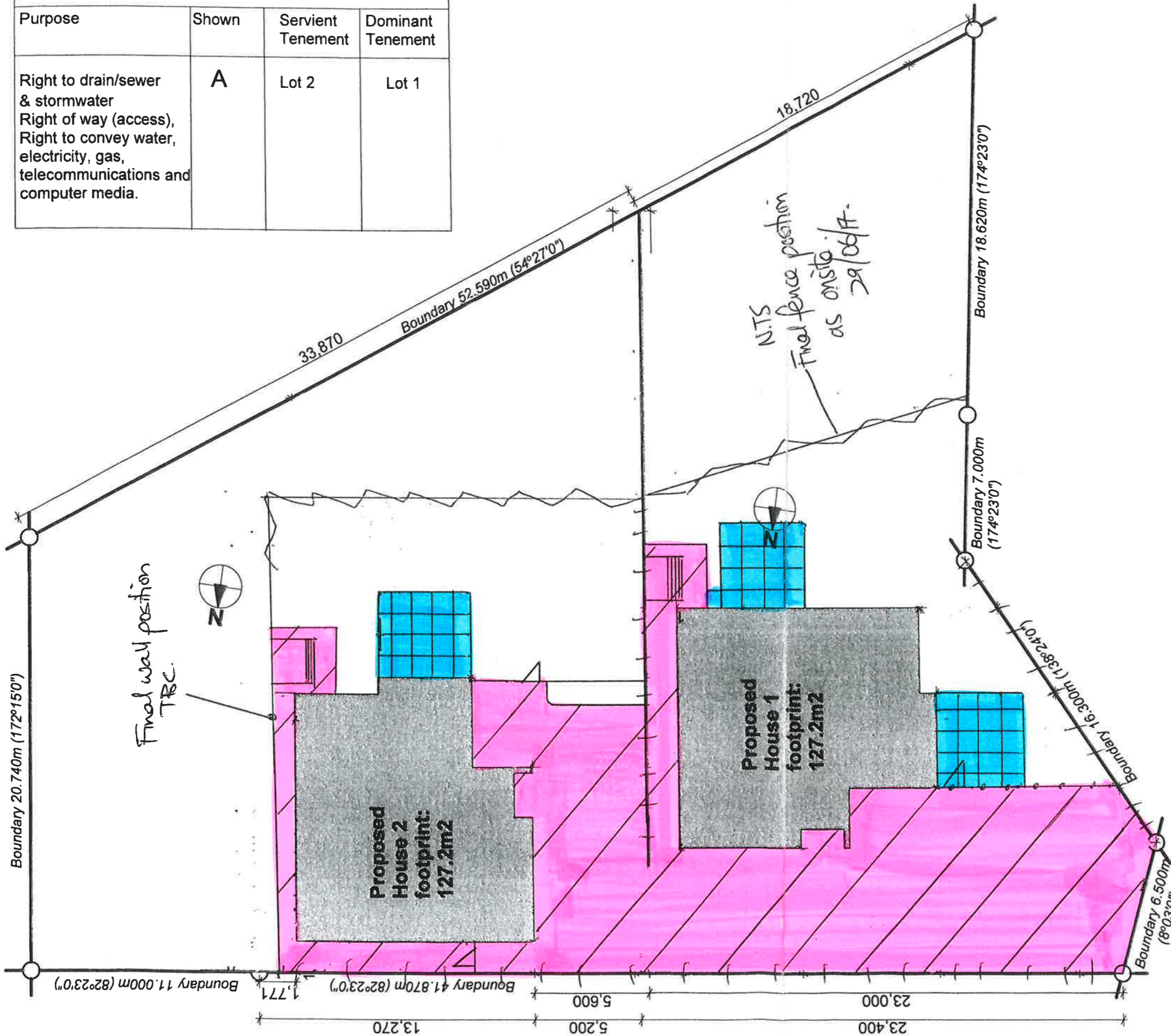

RUSSELL PROPERTIES

Drawn by:
VAR Design,
Vicky Russell
LBP No.: BP115030
Design Class: D1

Plan number: 397
Amendments:

Drawing title:

Date: 23/03/2017

Scheme Plan

Drawing Number:

Scale: **1:200**