

Adjust lintel heights to suit
HIANDRI packers
(drop frames for 12mm packers)

Building Information:

Wall Cladding:

200x25 Bevelback weatherboards
(H3.1, Pre-Primed) on cavity batten
(20mm min.) on building wrap on 7mm Eco-ply.

Building Wrap:

Tekton Building wrap

Rigid air barrier:

7mm DD Eco-Ply, H3.1

Exterior weatherboard corners:

Timber boxed corners

Roof Cladding:

Colorsteel Corrugate roofing

Roof Pitch:

As per roofing plan

Spouting:

Colorsteel continuous spouting system

Downpipe size:

80mm dia.

Fascia:

200x25mm, H3.1, pre-primed FJ timber

Slab/Foundation:

Expol Tuff Pod - Engineered

First floor flooring:

Wet areas 19mm thick Ecoply Longspan (H3.2), Other areas 20mm thick UT Strand Floor.

Exterior joinery: Aluminium windows and doors - powder coated, double glazed windows. Obscure glass to ensuites, bathroom and Wc. Garage single glazing, clear glass.

Insulation:

Ceiling: R3.2 Batts, Wall: R2.2 Batts.

Wall insulation to exterior walls and interior garage walls.

Wall framing:

All framing timber SG8, kiln dried, H1.2 treated

-Garage door wall framing 140 x 45mm

-Other wall framing 90 x 45mm

Studs:

Interior walls (non loadbearing) @ 600mm crs.

Exterior walls and interior loadbearing @ 400mm crs.

Ceiling lining:

10mm Gib Plasterboard fixed on 70 x 40mm timber batten, laid flat, (untreated, kiln dried) @ 450 crs. max.

RUSSELL PROPERTIES

Proposed Property:

Lot 186 Atherton Tce
Churton Park
Wellington 6037

Project #: 524

Designer: Vicky Russell

TUI specification

LBP BP115030 (D1)

Extra High Wind Zone
Earthquake Zone 3
Ground: D&E

Kitchen and stairs to be measured on site by manufacturers prior to production.

F2/AS1 requires that, where glazing may be subject to human impact, it must comply with NZS4223.3:2016 (see Window and Door Schedules)

Ventilation:

The mechanical ventilation for the bathrooms shall provide a minimum air change of 25 litres per second. Ventilation for kitchen rangehood to be minimum 50 litres/second.

The external grille outlets and flashing shall be installed to meet the requirements of the NZBC clauses B2 Durability and E2 External Moisture and NZS 3604:2011

SMOKE DETECTORS:

Smoke alarms to be installed within 3m from all bedroom doors and must be audible within the rooms with the doors shut.

Smoke alarms must have both a hush facility to silence the alarm with min. of 60 seconds and a test facility.

Smoke alarms may be battery powered.

Amendments:

L 02

Issue Date: 31/07/2020

Ground Floor Plan

scale: 1:100

WCC Approved plans SR469675 : 19/08/2020 A copy must be kept on site

Elevation D ▼

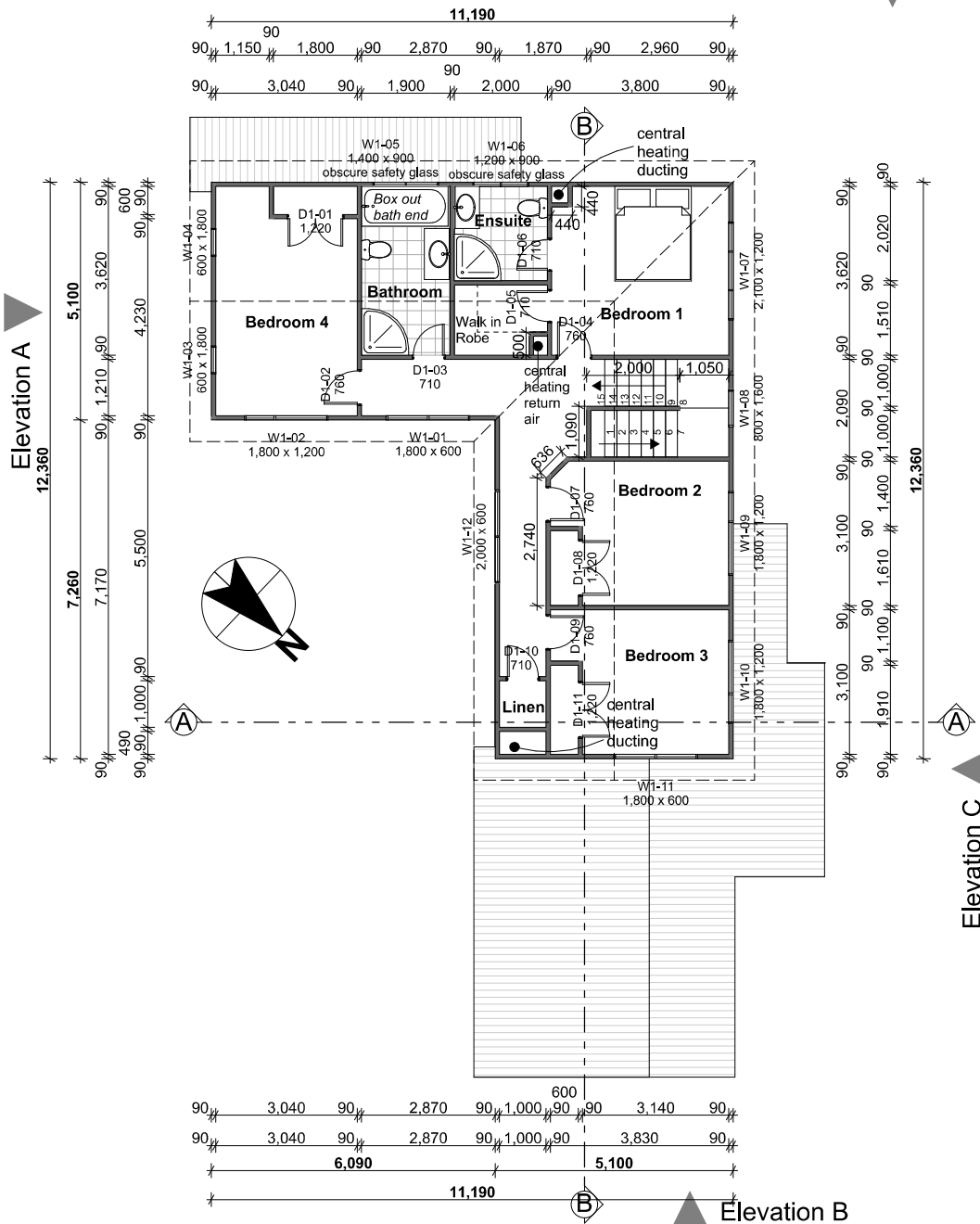

RUSSELL PROPERTIES

Proposed Property:

**Lot 186 Atherton Tce
Churton Park
Wellington 6037**

Project #: 524
TUI specification

Designer: Vicky Russell
LBP BP115030 (D1)

*Extra High Wind Zone
Earthquake Zone 3
Ground: D&E*

F2/AS1 requires that, where glazing may be subject to human impact, it must comply with NZS4223.3:2016 (see Window Schedule)

Shower doors:

Showers: Englefield Valencia which have fully framed, 6mm toughened safety glass shower doors

Ventilation:

The mechanical ventilation for the bathrooms shall provide a minimum air change of 25 litres per second.

The external grille outlets and flashing shall be installed to meet the requirements of the NZBC clauses B2 Durability and E2 External Moisture and NZS 3604:2011

SMOKE DETECTORS:

Smoke alarms to be installed within 3m from all bedroom doors and must be audible within the rooms with the doors shut.
Smoke alarms must have both a hush facility to silence the alarm with min. of 60 seconds and a test facility.
Smoke alarms may be battery powered.

Amendments:

L 03

Issue Date: 31/07/2020

First Floor Plan

scale: 1:100

WCC Approved plans SR469675 : 19/08/2020 A copy must be kept on site

Proposed Property:

**Lot 186 Atherton Tce
Churton Park
Wellington 6037**

Project #: 524
TUI specification

Designer: Vicky Russell
LBP BP115030 (D1)

*Extra High Wind Zone
Earthquake Zone 3
Ground: D&E*



Elevation A

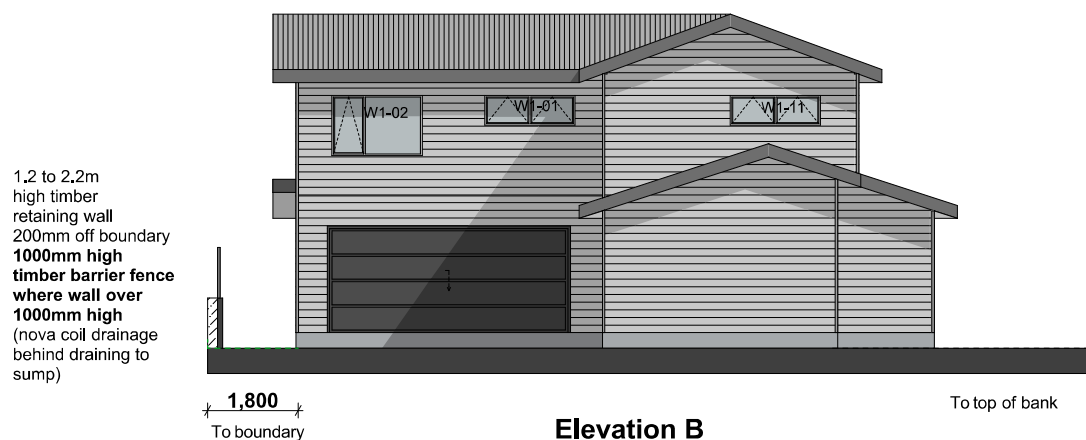

Elevation B

Amendments:

L 06

Issue Date: 31/07/2020

Elevation A & B

scale: 1:100

Proposed Property:

**Lot 186 Atherton Tce
Churton Park
Wellington 6037**

Project #: 524
TUI specification

Designer: Vicky Russell
LBP BP115030 (D1)

*Extra High Wind Zone
Earthquake Zone 3
Ground: D&E*

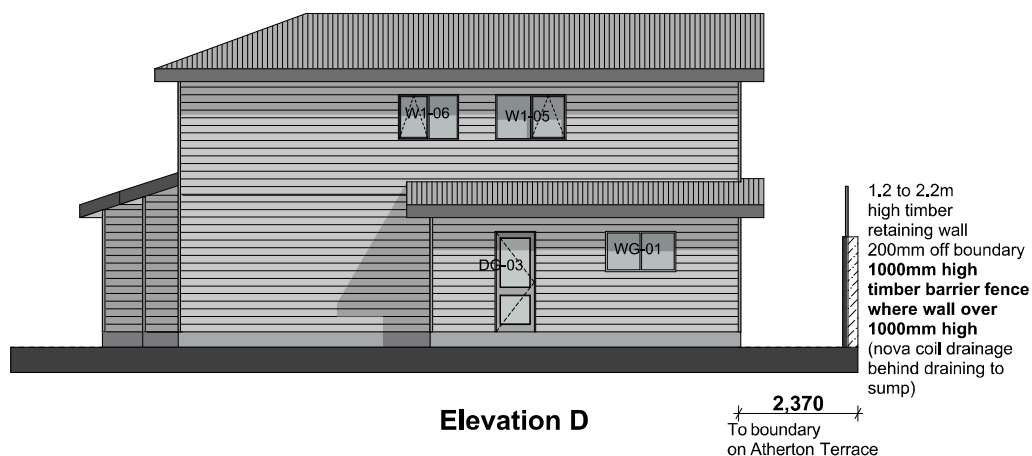
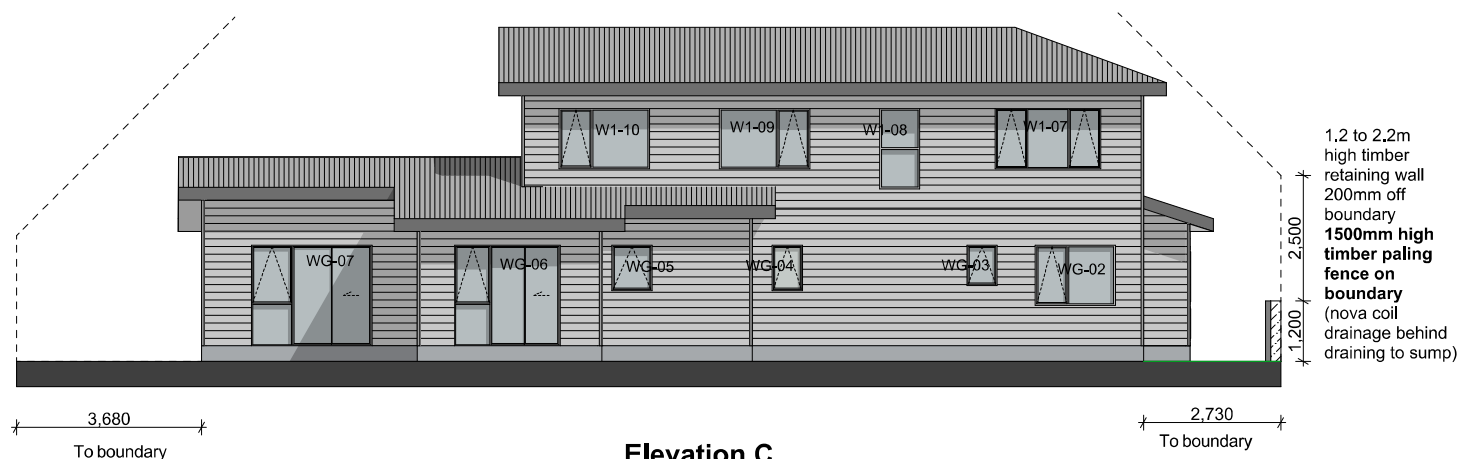

Amendments:

L 07

Issue Date: 31/07/2020

Elevation C & D

scale: 1:100

Proposed Property:

**Lot 186 Atherton Tce
Churton Park
Wellington 6037**

Project #: 524
TUI specification

Designer: Vicky Russell
LBP BP115030 (D1)

Extra High Wind Zone
Earthquake Zone 3
Ground: D&E

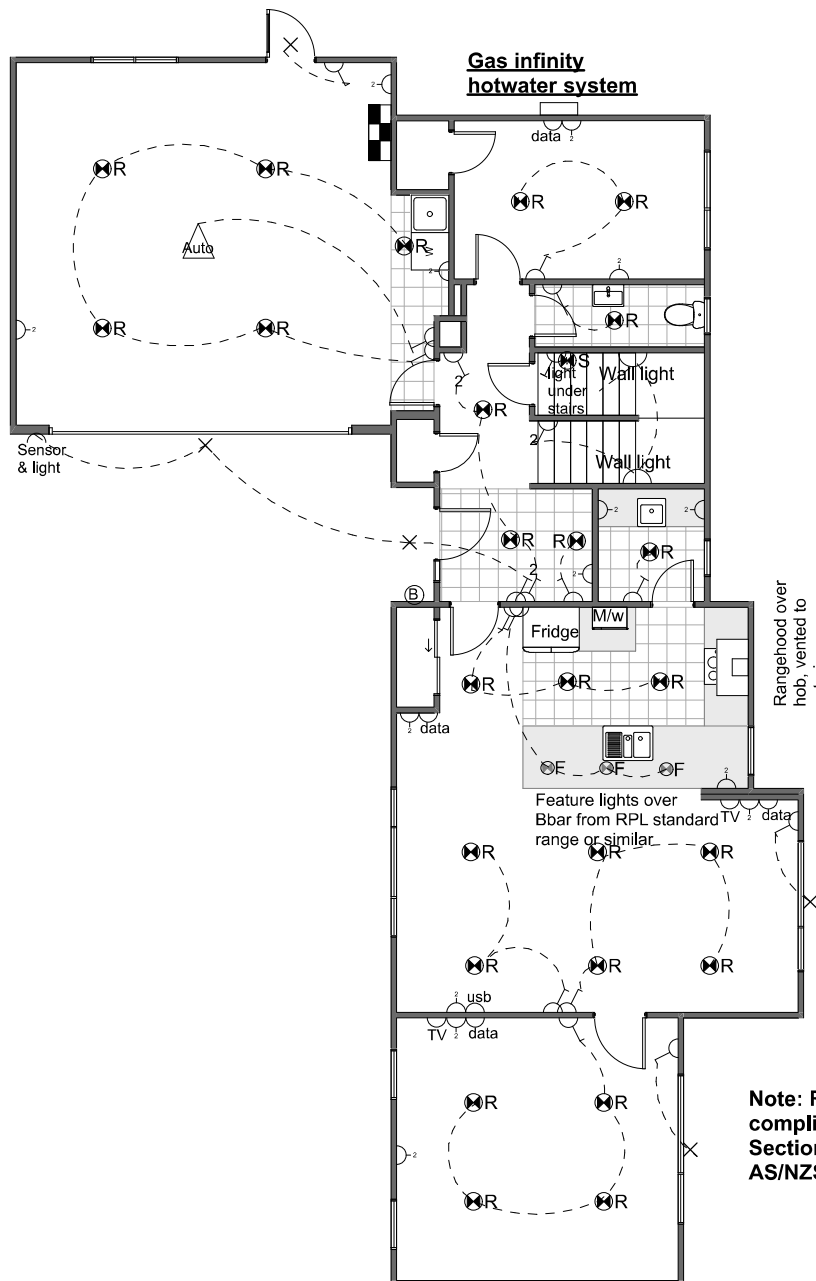

ELECTRICAL LEGEND

- ⊗R Recessed LED Downlight
- ⊗F Kitchen Feature Lights (standard range)
- × Exterior LED Light
- ↗ One way switch
- ↔ Two way switch
- ⌋ double power point
- data Phone point
- usb USB point
- TV TV point
- fan Extractor Fan
- TR Towel Rail
- Auto Auto garage door opener
- B Door Bell
- SD Smoke Detector
- Switch Board
- Sensor & Light

Amendments:

L 12a

Issue Date: 31/07/2020

Electrical Plan Ground Floor

scale: Not to scale

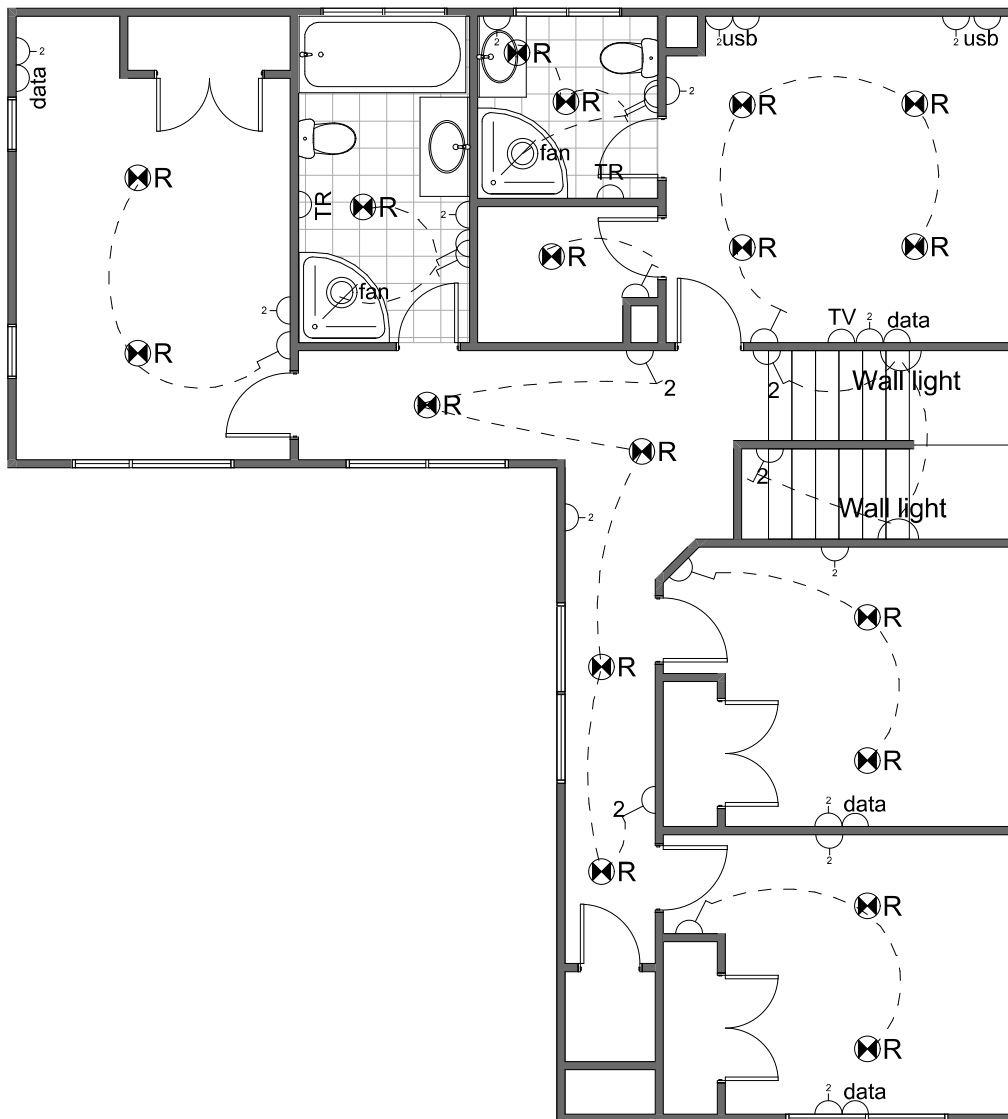

RUSSELL PROPERTIES

Proposed Property:

**Lot 186 Atherton Tce
Churton Park
Wellington 6037**

Project #: 524
TUI specification

Designer: Vicky Russell
LBP BP115030 (D1)

*Extra High Wind Zone
Earthquake Zone 3
Ground: D&E*

ELECTRICAL LEGEND

- ⊗R Recessed LED Downlight
- ⊗F Kitchen Feature Lights (standard range)
- × Exterior LED Light
- ↵ One way switch
- ↵ Two way switch
- ⌋ double power point
- ⌋ data Phone point
- usb USB point
- TV TV point
- ⊗fan Extractor Fan
- TR Towel Rail
- Auto Auto garage door opener
- ⊗ Door Bell
- ⊗ Smoke Detector
- Switch Board
- Sensor & light Sensor & Light

Amendments:

L 12b

Issue Date: 31/07/2020

Electrical Plan first floor

scale: 1:55.7942, 1:101.7210